Accessory series

Z2H

Plug-in back-panel split type

Model and spec	Adapted circuit breaker	Number of poles	Dimension (L*W*H) mm
Z2H-125/JT	125	3P	75*51*75.5
		4P	/
Z2H-160/JT	160	3P	91*66.5*82
		4P	120*66.5*82
Z2H-250/ST	250	3P	105*73*93
		4P	140*73*93
Z2H-400/ST	400/630	3P	132*89*102
		4P	176*89*102
Z2H-800/ST	800	3P	210*89*61.5
		4P	280*89*61.5

Function: It enables the circuit breaker to have flexible wiring method, which is used to coordinate with the distribution board or is used to achieve front-panel wiring for other needs.

Z3H

Plug-in back-panel integrated type

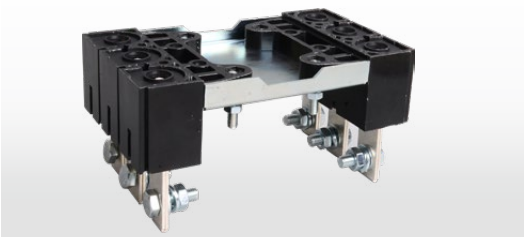

Model and spec	Adapted circuit breaker	Number of poles	Dimension (L*W*H) mm
Z3H-125/JT	125	3P	142*75*56
		4P	142*100*56
Z3H-160/JT	160	3P	162*90*56
		4P	162*125*56
Z3H-250/ST	250	3P	179*105*52
		4P	179*140*52
Z3H-400/ST	400/630	3P	279*132*63
		4P	279*176*63
Z3H-800/ST	800	3P	299*210*61.5
		4P	299*280*61.5

Function: It enables the circuit breaker to have flexible wiring method, which is used to coordinate with the distribution board or is used to achieve front-panel wiring for other needs.

Z3Q

Plug-in front-panel integrated type

Model and spec	Adapted circuit breaker	Number of poles	Dimension (L*W*H) mm
Z3Q-125/JB	125	3P	184*75*48
		4P	/
Z3Q-160/JB	160	3P	215*91*55
		4P	/
Z3Q-250/ST	250	3P	243*105*72
		4P	243*140*72
Z3Q-400/ST	400/630	3P	358*132*85
		4P	358*173*85
Z3Q-800/JB	800	3P	405*210*87
		4P	/

Function: It enables the circuit breaker to have flexible wiring method, which is used to coordinate with the distribution board or is used to achieve front-panel wiring for other needs.

SC

Hand operated-central type

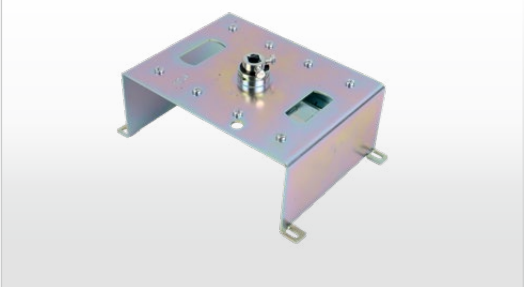

Model and spec	Adapted circuit breaker	Number of poles	Dimension (L*W*H) mm	Remark
SC-125/JB	125	3P	119*77*58	3P/4Puniversal
		4P		
SC-160/JB	160	3P	147*82*57	3P/4Puniversal
		4P		
SC-250/JB	250	3P	143*105*64	3P/4Puniversal
		4P		
SC-400/JB	400/630	3P	215*140*95	
		4P	212*184*95	
SC-800/JB	800/1250	3P	265*208*94	
		4P	264*278*93	
SC-2000/JB	2000	3P	324*210*68	3P/4Puniversal
		4P		

Function: According to ergonomics, it uses unique design and transmission structure to achieve the closing, opening and re-tripping operation of the circuit breaker by rotating the handle.

Accessory series

DC6 Series

Remote internet operation module

Remote internet operation module DC6–		125	160	250	400/630	800/1250	2000
Rated frame current Inm (A)		125A	160A	250A	400A/630A	800A/1250A	2000A
Rated working voltage Ue (V)		DC24V/AC230V/AC400V					
Outline dimension	Length	123	144	150	212	264	174
	Width	90	90	105	140	210	210
	Height	78	76	72	74	93	78
Mechanical life	Maintenance free	10000	10000	10000	10000	8000	5000
	With maintenance	15000	15000	12000	12000	10000	8000

SHT

Shunt release

Model and spec	Adapted circuit breaker
SHT–125	125~160
SHT–250	250
SHT–400	400~1250
SHT–2000	1600~2000

UVT

Undervoltage release

Model and spec	Adapted circuit breaker
UVT–125	125~160
UVT–250	250
UVT–400	400~1250
UVT–2000	1600~2000

AL

Alarm contact

Model and spec	Adapted circuit breaker
AL–125	125~160
AL–250	250
AL–400	400~1250
AL–2000	1600~2000

AX/AXS

Single/dual auxiliary contact

Model and spec	Adapted circuit breaker
AX–125	125~160
AXS–125	
AX–250	250
AXS–250	
AX–400	400~1250
AXS–400	
AX–2000	1600~2000
AXS–2000	

AXAL/AXALS

Single/dual auxiliary alarm contact

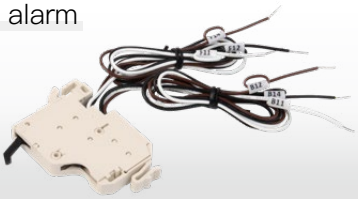

Model and spec	Adapted circuit breaker
AXAL–125	125~160
AXALS–125	
AXAL–250	250
AXALS–250	
AXAL–400	400~1250
AXALS–400	
AXAL–2000	1600~2000
AXALS–2000	